

Luminaire Photograph

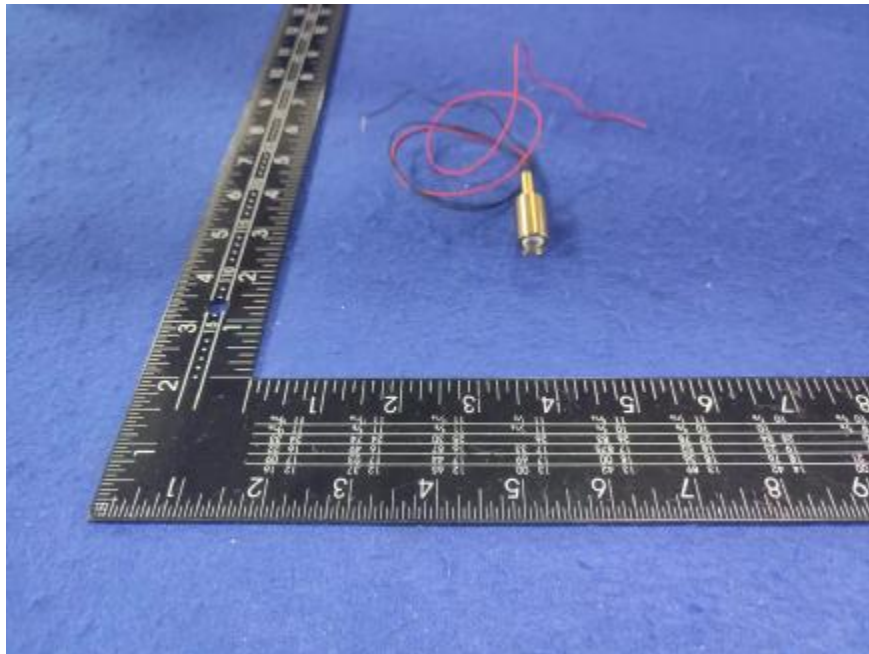

Light Output Ratio:	82.5%	
Luminaire Power:	0.8771 W	
SHR Nominal:	0.75	Calculated using the TM5
SHR Maximum:	0.75	fine grid method.

C Range: 0 - 360DEG
C Interval: 30.0DEG
Test Speed: HIGH
Temperature: 25.3 °C
Operators: zoe
Test Date: 2024-10-16

Range: 0 - 180DEG
Interval: 1.0DEG
Test System: EVERFINE GO-SPEX500_V1 SYSTEM V2.00.461
Humidity: 65.0%
Test Distance: 3.160m [K=1.0000]
Remarks: LAMP: BXEX-30G-11H-3A-00-0-0 Ra: 90
LENS: 38R
NOT DRIVER: 300mA
30minutes warm-up

LUMINOUS INTENSITY DISTRIBUTION DIAGRAM

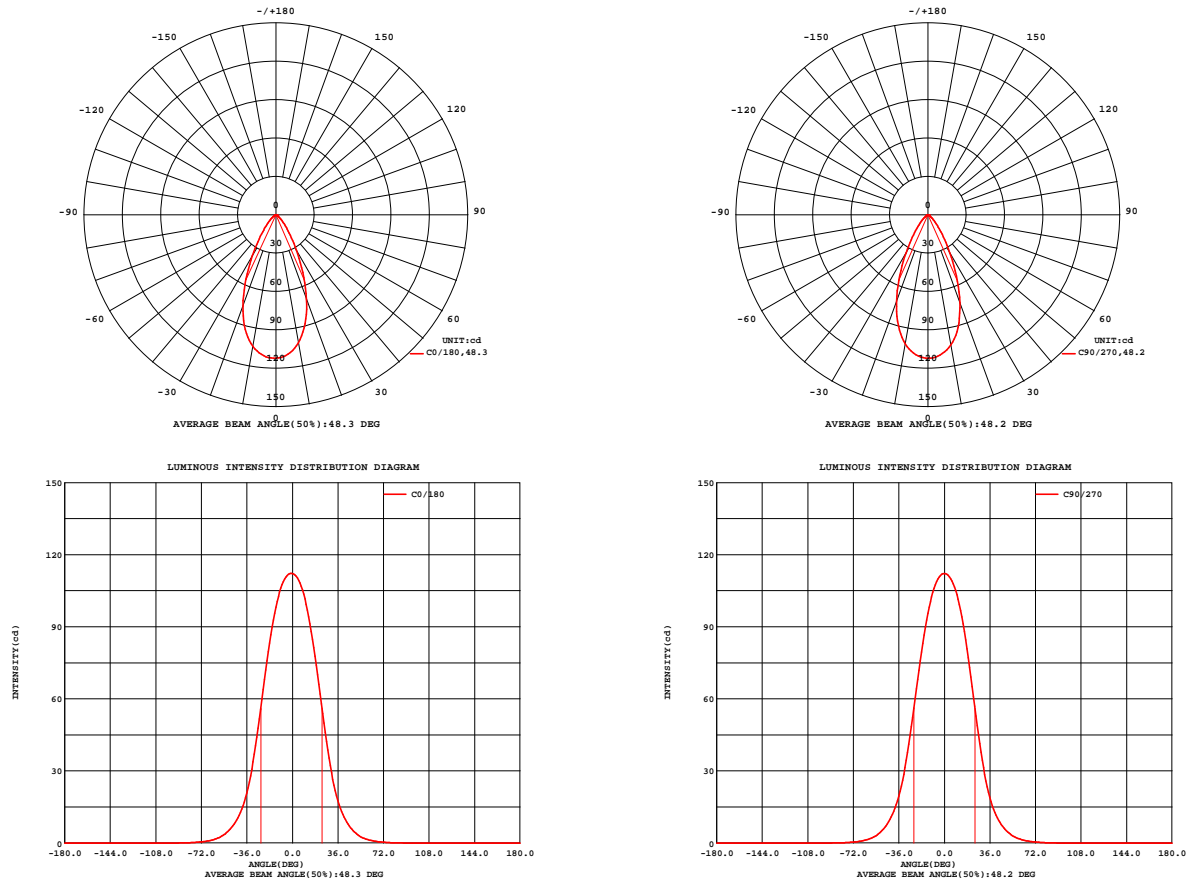

Fig. C0/C180

Fig. C90/C270

C Range: 0 - 360DEG
C Interval: 30.0DEG
Test Speed: HIGH
Temperature: 25.3 °C
Operators: zoe
Test Date: 2024-10-16

Range: 0 - 180DEG
Interval: 1.0DEG
Test System: EVERFINE GO-SPEX500_V1 SYSTEM V2.00.461
Humidity: 65.0%
Test Distance: 3.160m [K=1.0000]
Remarks: LAMP: BXEX-30G-11H-3A-00-0-0 Ra: 90
LENS: 38R
NOT DRIVER: 300mA
30minutes warm-up

LUMINAIRE PHOTOMETRIC TEST REPORT

Test:U:2.9238V I:0.3000A P:0.8771W PF:1.0000 Freq:49.99Hz Lamp Flux:99.5902x1 lm		
NAME: 2468.105	TYPE:	WEIGHT:
SPEC.: 3000K	DIM.:	SERIAL No.: 2410161249
MFR.: RISE	SUR.: 0.00005024m2	Shielding Angle:

DATA OF LAMP		PHOTOMETRIC DATA Eff: 93.62 lm/W			
MODEL	Brideglux	I _{max} (cd)	112.2	S/MH(C0/180)	0.77
NOMINAL POWER(W)	1	LOR(%)	82.5	S/MH(C90/270)	0.76
RATED VOLTAGE(V)	3	TOTAL FLUX(lm)	82.122	UP,DN(C0-180)	0.0,41.0
NOMINAL FLUX(lm)	99.5902	CIE CLASS	DIRECT	UP,DN(C180-360)	0.0,41.5
LAMPS INSIDE	1	up(%)	0.0	CIBSE SHR NOM	0.75
TEST VOLTAGE(V)	3	down(%)	82.5	CIBSE SHR MAX	0.75

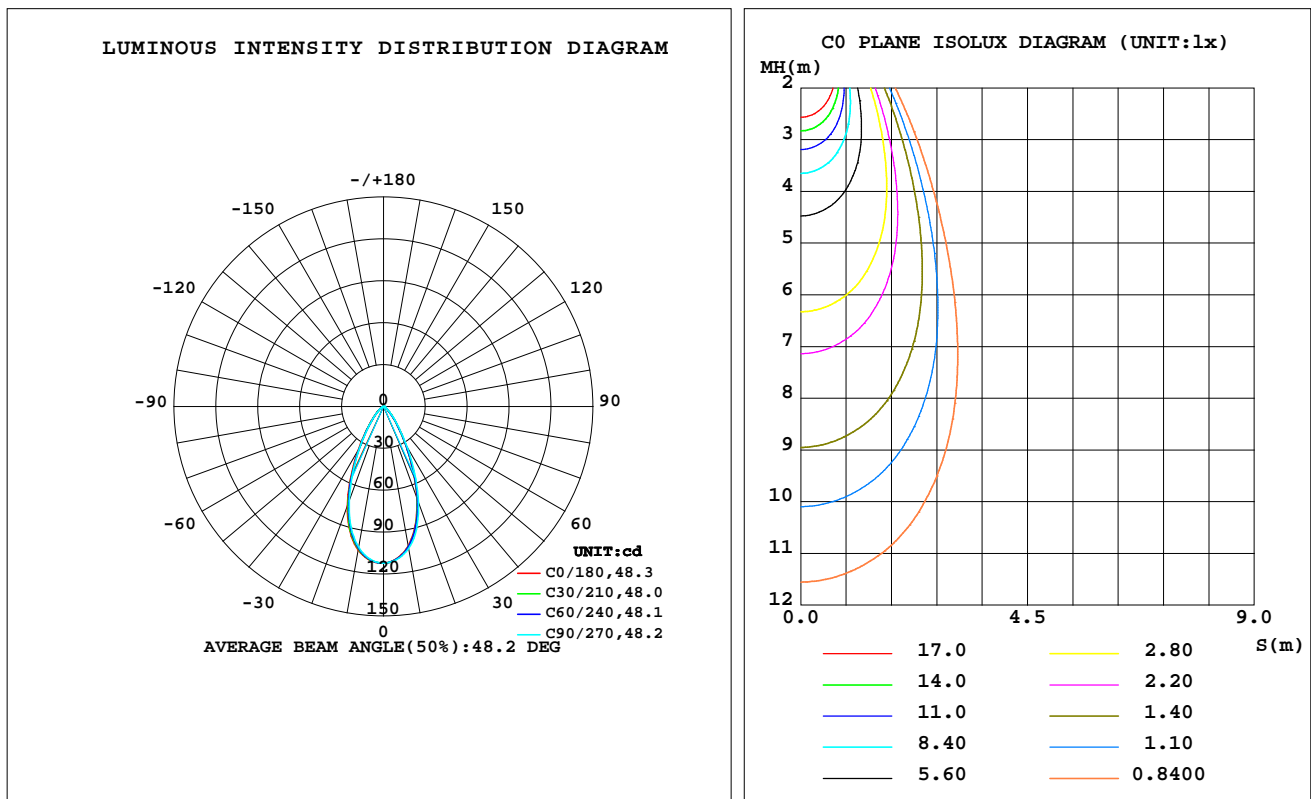

C Range: 0 - 360DEG
C Interval: 30.0DEG
Test Speed: HIGH
Temperature:25.3℃
Operators:zoe
Test Date:2024-10-16

Range: 0 - 180DEG
Interval: 1.0DEG
Test System:EVERFINE GO-SPEX500_V1 SYSTEM V2.00.461
Humidity:65.0%
Test Distance:3.160m [K=1.0000]
Remarks: LAMP:BXEX-30G-11H-3A-00-0-0 Ra:90
LENS:38R
NOT DRIVER:300mA
30minutes warm-up

ZONAL FLUX DIAGRAM

ZONAL FLUX DIAGRAM:

	C0	C45	C90	C135	C180	C225	C270	C315		zone	total	%lum,lamp
10	101.6	102.1	103.3	103.8	104.5	103.6	102.4	101.5	0- 10	10.27	10.27	12.5,10.3
20	70.07	70.94	73.12	74.96	75.85	73.94	71.93	70.44	10- 20	24.87	35.14	42.8,35.3
30	32.15	32.33	34.47	36.23	37.01	35.32	34.44	32.45	20- 30	23.89	59.02	71.9,59.3
40	11.90	11.50	12.74	13.33	14.00	13.25	13.19	11.80	30- 40	13.44	72.47	88.2,72.8
50	4.143	3.942	4.629	4.779	5.236	4.738	4.716	4.000	40- 50	6.026	78.49	95.6,78.8
60	1.340	1.295	1.605	1.661	1.823	1.574	1.546	1.290	50- 60	2.425	80.92	98.5,81.2
70	0.4071	0.4032	0.5193	0.5409	0.5823	0.4963	0.4677	0.3928	60- 70	0.8807	81.80	99.6,82.1
80	0.0903	0.0995	0.1297	0.1484	0.1538	0.1328	0.1098	0.0941	70- 80	0.2764	82.07	99.9,82.4
90	0	0	0	0	0	0	0	0	80- 90	0.0489	82.12	100,82.5
100	0	0	0	0	0	0	0	0	90-100	0	82.12	100,82.5
110	0	0	0	0	0	0	0	0	100-110	0	82.12	100,82.5
120	0	0	0	0	0	0	0	0	110-120	0	82.12	100,82.5
130	0	0	0	0	0	0	0	0	120-130	0	82.12	100,82.5
140	0	0	0	0	0	0	0	0	130-140	0	82.12	100,82.5
150	0	0	0	0	0	0	0	0	140-150	0	82.12	100,82.5
160	0	0	0	0	0	0	0	0	150-160	0	82.12	100,82.5
170	0	0	0	0	0	0	0	0	160-170	0	82.12	100,82.5
180	0	0	0	0	0	0	0	0	170-180	0	82.12	100,82.5
DEG	LUMINOUS INTENSITY:cd									UNIT:lm		

C Range: 0 - 360DEG
C Interval: 30.0DEG
Test Speed: HIGH
Temperature:25.3℃
Operators:zoe
Test Date:2024-10-16

Range: 0 - 180DEG
Interval: 1.0DEG
Test System:EVERFINE GO-SPEX500_V1 SYSTEM V2.00.461
Humidity:65.0%
Test Distance:3.160m [K=1.0000]
Remarks: LAMP:BXEX-30G-11H-3A-00-0-0 Ra:90
LENS:38R
NOT DRIVER:300mA
30minutes warm-up

LUMINANCE LIMITATION CURVES

Test:U:2.9238V I:0.3000A P:0.8771W PF:1.0000 Freq:49.99Hz
Lamp Flux:99.5902x1 lm

NAME: 2468.105

TYPE:

WEIGHT:

SPEC.: 3000K

DIM.:

SERIAL No.: 2410161249

MFR.: RISE

SUR.: 0.00005024m2

Shielding Angle:

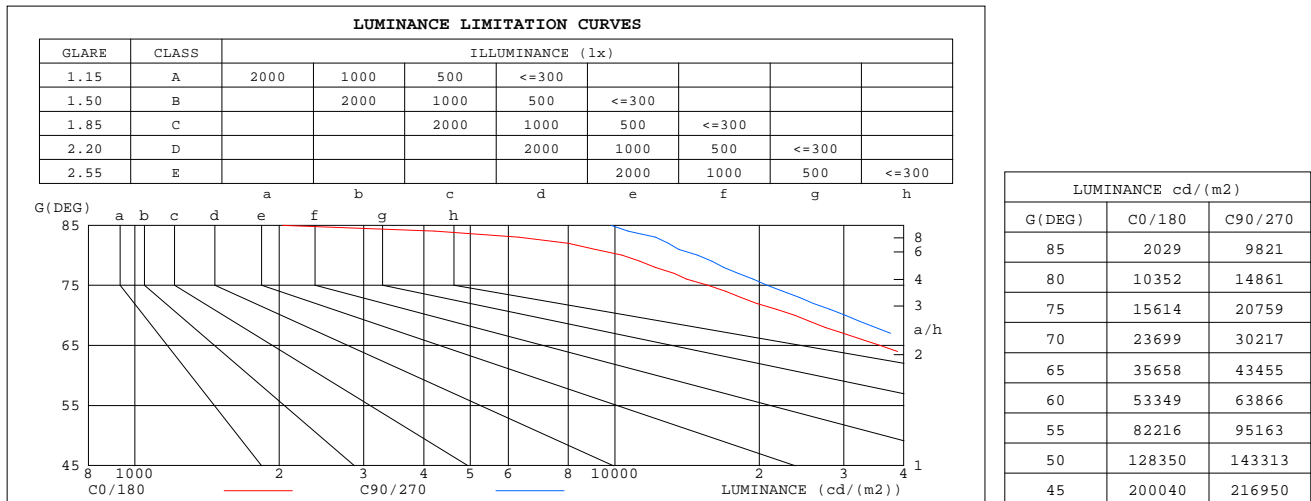

C Range: 0 - 360DEG
C Interval: 30.0DEG
Test Speed: HIGH
Temperature:25.3℃
Operators:zoe
Test Date:2024-10-16

Range: 0 - 180DEG
Interval: 1.0DEG
Test System:EVERFINE GO-SPEX500_V1 SYSTEM V2.00.461
Humidity:65.0%
Test Distance:3.160m [K=1.0000]
Remarks: LAMP:BXEX-30G-11H-3A-00-0-0 Ra:90
LENS:38R
NOT DRIVER:300mA
30minutes warm-up

CU AND LUMINAIRE BUDGETARY ESTIMATE DIAGRAM

Test:U:2.9238V I:0.3000A P:0.8771W PF:1.0000 Freq:49.99Hz
Lamp Flux:99.5902x1 lm

NAME: 2468.105	TYPE:	WEIGHT:
SPEC.: 3000K	DIM.:	SERIAL No.: 2410161249
MFR.: RISE	SUR.: 0.00005024m2	Shielding Angle:

cc	80%			70%			50%			30%			10%			0
w	50%	30%	10%	50%	30%	10%	50%	30%	10%	50%	30%	10%	50%	30%	10%	0
fc	20%			20%			20%			20%			20%			0
RCR	RCR:Room Cavity Ratio															

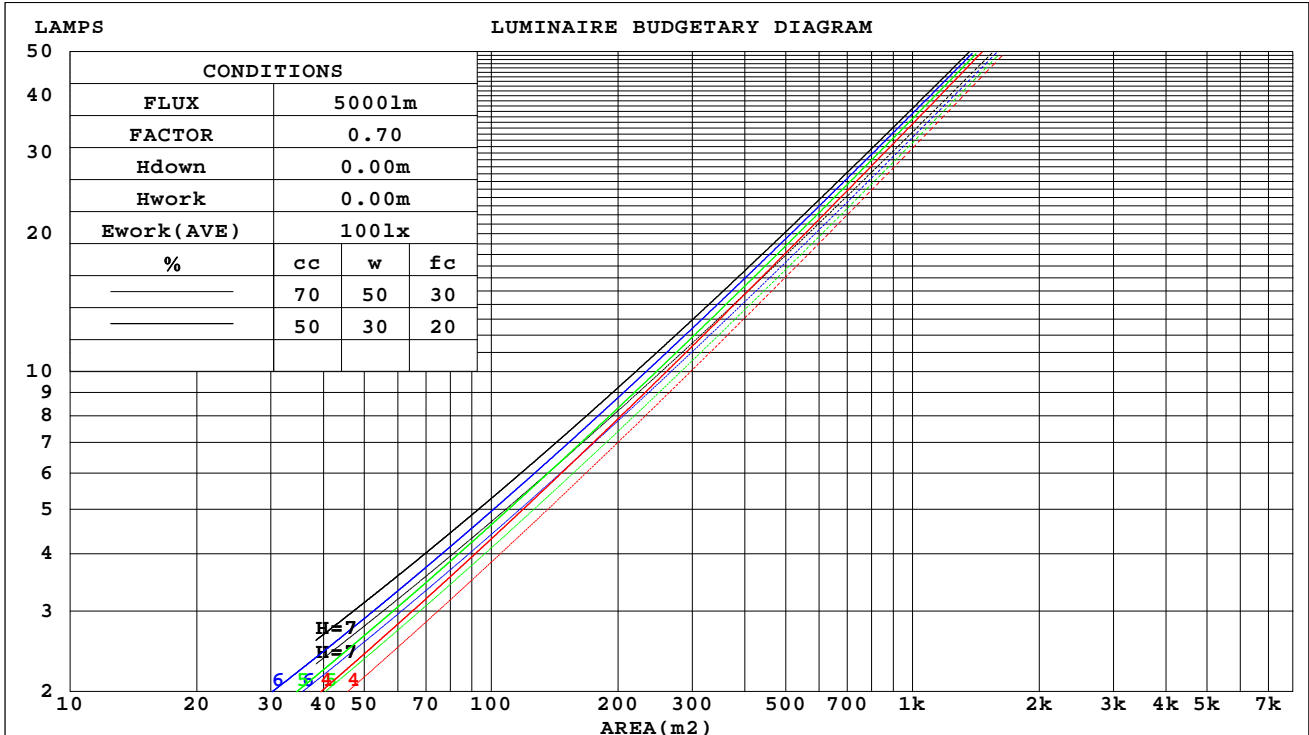

C Range: 0 - 360DEG
C Interval: 30.0DEG
Test Speed: HIGH
Temperature:25.3℃
Operators:zoe
Test Date:2024-10-16

Range: 0 - 180DEG
Interval: 1.0DEG
Test System:EVERFINE GO-SPEX500_V1 SYSTEM V2.00.461
Humidity:65.0%
Test Distance:3.160m [K=1.0000]
Remarks: LAMP:BXEX-30G-11H-3A-00-0-0 Ra:90
LENS:38R
NOT DRIVER:300mA
30minutes warm-up

WEC AND CCEC

Test:U:2.9238V I:0.3000A P:0.8771W PF:1.0000 Freq:49.99Hz Lamp Flux:99.5902x1 lm		
NAME: 2468.105	TYPE:	WEIGHT:
SPEC.: 3000K	DIM.:	SERIAL No.: 2410161249
MFR.: RISE	SUR.: 0.00005024m2	Shielding Angle:

cc	80%			70%			50%			30%			10%			0
w	50%	30%	10%	50%	30%	10%	50%	30%	10%	50%	30%	10%	50%	30%	10%	0
fc	20%			20%			20%			20%			20%			0
RCR	RCR:Room Cavity Ratio Wall Exitance Coefficients(WEC)															
0.0																
1.0	.149	.085	.027	.143	.082	.026	.133	.076	.024	.123	.071	.023	.115	.066	.021	
2.0	.143	.078	.024	.138	.076	.023	.129	.072	.022	.121	.068	.021	.114	.064	.020	
3.0	.136	.072	.022	.132	.071	.021	.124	.067	.020	.117	.064	.020	.111	.061	.019	
4.0	.129	.067	.020	.126	.066	.019	.119	.063	.019	.113	.061	.018	.107	.058	.018	
5.0	.123	.062	.018	.120	.061	.018	.114	.059	.017	.109	.057	.017	.104	.055	.017	
6.0	.117	.058	.017	.114	.058	.017	.109	.056	.016	.104	.054	.016	.100	.053	.016	
7.0	.111	.055	.016	.109	.054	.015	.105	.053	.015	.100	.051	.015	.097	.050	.015	
8.0	.106	.052	.015	.104	.051	.014	.100	.050	.014	.097	.049	.014	.093	.048	.014	
9.0	.101	.049	.014	.100	.049	.014	.096	.048	.013	.093	.047	.013	.090	.046	.013	
10.0	.097	.047	.013	.096	.046	.013	.092	.045	.013	.089	.044	.013	.087	.044	.012	

cc	80%			70%			50%			30%			10%			0
w	50%	30%	10%	50%	30%	10%	50%	30%	10%	50%	30%	10%	50%	30%	10%	0
fc	20%			20%			20%			20%			20%			0
RCR	RCR:Room Cavity Ratio Ceiling Cavity Exitance Coefficients(CCEC)															
0.0	.157	.157	.157	.134	.134	.134	.092	.092	.092	.053	.053	.053	.017	.017	.017	
1.0	.141	.130	.119	.121	.111	.103	.083	.077	.071	.048	.044	.041	.015	.014	.013	
2.0	.129	.109	.093	.110	.094	.080	.076	.065	.056	.044	.038	.033	.014	.012	.011	
3.0	.119	.094	.074	.102	.081	.064	.070	.056	.045	.040	.033	.026	.013	.011	.009	
4.0	.110	.082	.059	.095	.070	.052	.065	.049	.036	.038	.029	.022	.012	.009	.007	
5.0	.103	.072	.049	.089	.062	.043	.061	.044	.030	.035	.026	.018	.011	.008	.006	
6.0	.097	.064	.041	.084	.056	.036	.058	.039	.025	.033	.023	.015	.011	.008	.005	
7.0	.092	.058	.035	.079	.050	.030	.055	.035	.021	.032	.021	.013	.010	.007	.004	
8.0	.087	.053	.030	.075	.046	.026	.052	.032	.018	.030	.019	.011	.010	.006	.004	
9.0	.083	.049	.026	.071	.042	.022	.049	.030	.016	.029	.018	.010	.009	.006	.003	
10.0	.079	.045	.023	.068	.039	.020	.047	.028	.014	.028	.016	.008	.009	.005	.003	

C Range: 0 - 360DEG
C Interval: 30.0DEG
Test Speed: HIGH
Temperature:25.3℃
Operators:zoe
Test Date:2024-10-16

Range: 0 - 180DEG
Interval: 1.0DEG
Test System:EVERFINE GO-SPEX500_V1 SYSTEM V2.00.461
Humidity:65.0%
Test Distance:3.160m [K=1.0000]
Remarks: LAMP:BXEX-30G-11H-3A-00-0-0 Ra:90
LENS:38R
NOT DRIVER:300mA
30minutes warm-up

UGR(Unified Glare Rating) Table

Test:U:2.9238V I:0.3000A P:0.8771W PF:1.0000 Freq:49.99Hz Lamp Flux:99.5902x1 lm										
NAME: 2468.105					TYPE:			WEIGHT:		
SPEC.: 3000K					DIM.:			SERIAL No.: 2410161249		
MFR.: RISE					SUR.: 0.00005024m2			Shielding Angle:		
ceiling/cavity	0.7	0.7	0.5	0.5	0.3	0.7	0.7	0.5	0.5	0.3
walls	0.5	0.3	0.5	0.3	0.3	0.5	0.3	0.5	0.3	0.3
working plane	0.2	0.2	0.2	0.2	0.2	0.2	0.2	0.2	0.2	0.2
Room dimensions	Viewed crosswise					Viewed endwise				
x = 2H y = 2H	33.6	34.5	33.8	34.7	34.9	33.9	34.8	34.1	35.0	35.2
3H	33.5	34.4	33.8	34.6	34.8	33.8	34.7	34.1	34.9	35.1
4H	33.5	34.3	33.7	34.5	34.7	33.8	34.6	34.1	34.8	35.1
6H	33.4	34.2	33.7	34.4	34.6	33.7	34.5	34.0	34.7	35.0
8H	33.3	34.1	33.6	34.3	34.6	33.7	34.4	34.0	34.7	34.9
12H	33.3	34.0	33.6	34.3	34.6	33.6	34.3	33.9	34.6	34.9
4H 2H	33.4	34.3	33.7	34.5	34.7	33.7	34.5	34.0	34.8	35.0
3H	33.4	34.1	33.7	34.4	34.7	33.7	34.4	34.0	34.7	35.0
4H	33.3	34.0	33.7	34.3	34.6	33.7	34.3	34.0	34.6	34.9
6H	33.3	33.8	33.6	34.2	34.5	33.6	34.2	34.0	34.5	34.8
8H	33.2	33.8	33.6	34.1	34.5	33.6	34.1	34.0	34.4	34.8
12H	33.2	33.7	33.6	34.0	34.4	33.5	34.0	33.9	34.4	34.8
8H 4H	33.2	33.7	33.6	34.1	34.5	33.5	34.1	33.9	34.4	34.8
6H	33.1	33.6	33.6	34.0	34.4	33.5	33.9	33.9	34.3	34.7
8H	33.1	33.5	33.6	33.9	34.3	33.4	33.8	33.9	34.2	34.7
12H	33.1	33.4	33.5	33.8	34.3	33.4	33.7	33.9	34.2	34.6
12H 4H	33.2	33.7	33.6	34.0	34.4	33.5	34.0	33.9	34.3	34.7
6H	33.1	33.5	33.5	33.9	34.3	33.4	33.8	33.9	34.2	34.7
8H	33.1	33.4	33.5	33.8	34.3	33.4	33.7	33.9	34.2	34.6
Variations with the observer position at spacings(CIE Pub.117):										
S = 1.0H	+ 2.3 / - 4.5					+ 2.4 / - 4.0				
1.5H	+ 3.4 / - 3.5					+ 3.6 / - 3.6				
2.0H	+ 4.2 / - 4.3					+ 4.3 / - 4.3				

CIE Pub.117, 99.59 lm Total Lamp Luminous Flux Correct (8log(F/F0) = -8.0)
Area: 5.024e-005 m2

C Range: 0 - 360DEG
C Interval: 30.0DEG
Test Speed: HIGH
Temperature:25.3℃
Operators:zoe
Test Date:2024-10-16

Range: 0 - 180DEG
Interval: 1.0DEG
Test System:EVERFINE GO-SPEX500_V1 SYSTEM V2.00.461
Humidity:65.0%
Test Distance:3.160m [K=1.0000]
Remarks: LAMP:BXEX-30G-11H-3A-00-0-0 Ra:90
LENS:38R
NOT DRIVER:300mA
30minutes warm-up

UTILIZATION FACTORS TABLE

Test:U:2.9238V I:0.3000A P:0.8771W PF:1.0000 Freq:49.99Hz Lamp Flux:99.5902x1 lm		
NAME: 2468.105	TYPE:	WEIGHT:
SPEC.: 3000K	DIM.:	SERIAL No.: 2410161249
MFR.: RISE	SUR.: 0.00005024m2	Shielding Angle:

REFLECTANCE										
Ceiling	0.8	0.8	0.8	0.7	0.7	0.7	0.5	0.5	0.5	0
Walls	0.7	0.5	0.3	0.7	0.5	0.3	0.7	0.5	0.3	0
Working plane	0.2	0.2	0.2	0.2	0.2	0.2	0.2	0.2	0.2	0
ROOM INDEX	UTILIZATION FACTORS(PERCENT) $k(RI) \times RCR = 5$									
k = 0.60	69	64	60	69	63	60	68	63	60	57
0.80	76	71	67	75	70	67	74	70	67	63
1.00	80	75	72	79	75	72	78	75	71	68
1.25	84	79	76	83	79	76	81	78	75	71
1.50	86	82	79	85	81	79	83	80	78	74
2.00	89	85	82	88	84	82	85	82	80	76
2.50	90	87	84	89	86	83	86	84	82	77
3.00	92	89	86	90	87	85	87	85	83	78
4.00	93	91	89	92	90	88	89	87	86	80
5.00	94	92	91	93	91	89	89	88	87	81
ROOM INDEX	UF(total)									Direct
According to DIN EN 13032-2 2004			Suspended					SHRNOM = 1.25		

C Range: 0 - 360DEG
C Interval: 30.0DEG
Test Speed: HIGH
Temperature:25.3℃
Operators:zoe
Test Date:2024-10-16

Range: 0 - 180DEG
Interval: 1.0DEG
Test System:EVERFINE GO-SPEX500_V1 SYSTEM V2.00.461
Humidity:65.0%
Test Distance:3.160m [K=1.0000]
Remarks: LAMP:BXEX-30G-11H-3A-00-0-0 Ra:90
LENS:38R
NOT DRIVER:300mA
30minutes warm-up

ISOCANDELA DIAGRAM

Test:U:2.9238V I:0.3000A P:0.8771W PF:1.0000 Freq:49.99Hz Lamp Flux:99.5902x1 lm		
NAME: 2468.105	TYPE:	WEIGHT:
SPEC.: 3000K	DIM.:	SERIAL No.: 2410161249
MFR.: RISE	SUR.: 0.00005024m2	Shielding Angle:

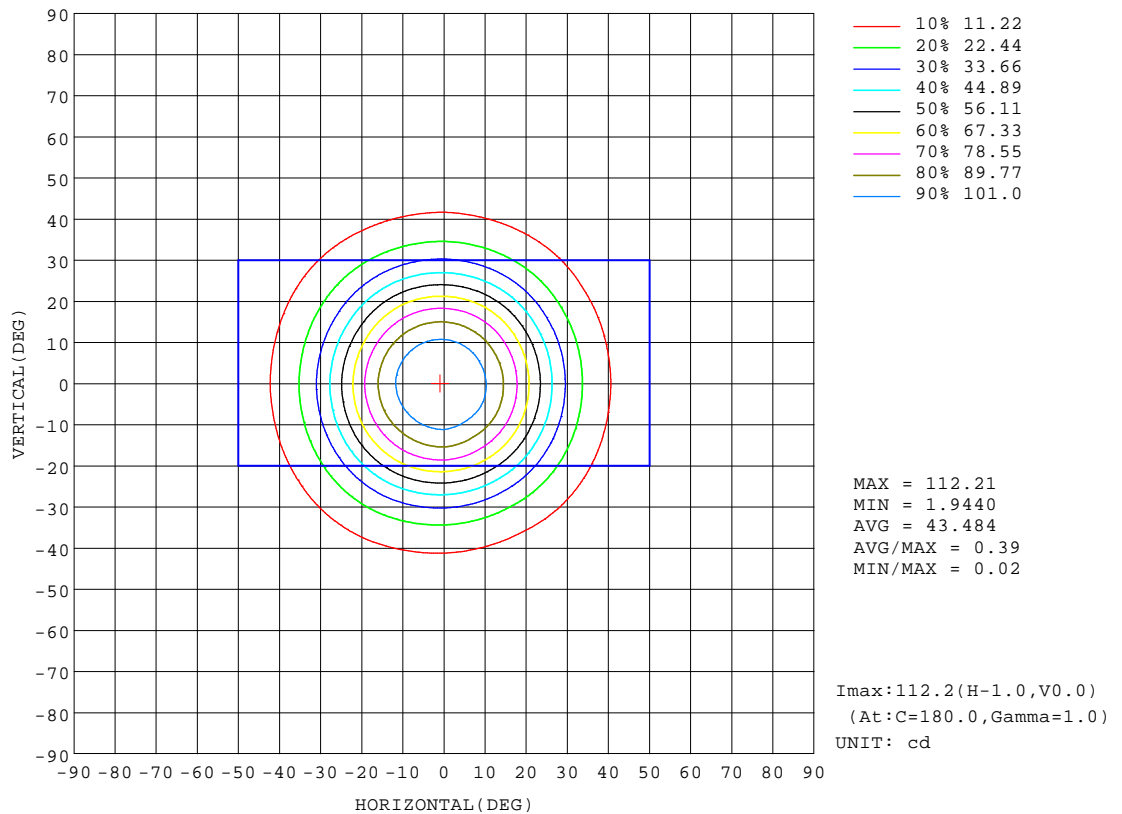

C Range: 0 - 360DEG
C Interval: 30.0DEG
Test Speed: HIGH
Temperature:25.3℃
Operators:zoe
Test Date:2024-10-16

Range: 0 - 180DEG
Interval: 1.0DEG
Test System:EVERFINE GO-SPEX500_V1 SYSTEM V2.00.461
Humidity:65.0%
Test Distance:3.160m [K=1.0000]
Remarks: LAMP:BXEX-30G-11H-3A-00-0-0 Ra:90
LENS:38R
NOT DRIVER:300mA
30minutes warm-up

AAI Figure

Test:U:2.9238V I:0.3000A P:0.8771W PF:1.0000 Freq:49.99Hz Lamp Flux:99.5902x1 lm		
NAME: 2468.105	TYPE:	WEIGHT:
SPEC.: 3000K	DIM.:	SERIAL No.: 2410161249
MFR.: RISE	SUR.: 0.00005024m2	Shielding Angle:

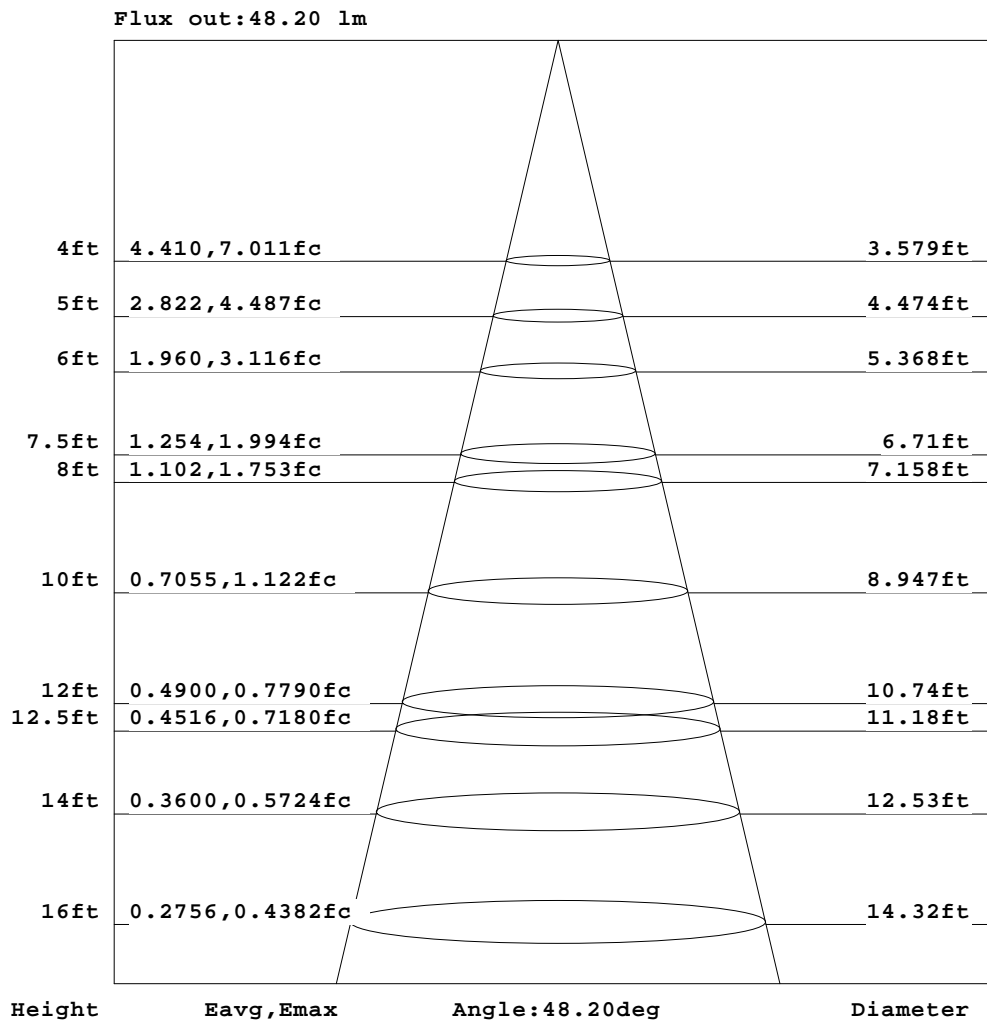

Note:The Curves indicate the illuminated area and the average illumination when the luminaire is at different distance.

C Range: 0 - 360DEG
C Interval: 30.0DEG
Test Speed: HIGH
Temperature:25.3℃
Operators:zoe
Test Date:2024-10-16

Range: 0 - 180DEG
Interval: 1.0DEG
Test System:EVERFINE GO-SPEX500_V1 SYSTEM V2.00.461
Humidity:65.0%
Test Distance:3.160m [K=1.0000]
Remarks: LAMP:BXEX-30G-11H-3A-00-0-0 Ra:90
LENS:38R
NOT DRIVER:300mA
30minutes warm-up

ISOLUX DIAGRAM

Test:U:2.9238V I:0.3000A P:0.8771W PF:1.0000 Freq:49.99Hz Lamp Flux:99.5902x1 lm		
NAME: 2468.105	TYPE:	WEIGHT:
SPEC.: 3000K	DIM.:	SERIAL No.: 2410161249
MFR.: RISE	SUR.: 0.00005024m2	Shielding Angle:

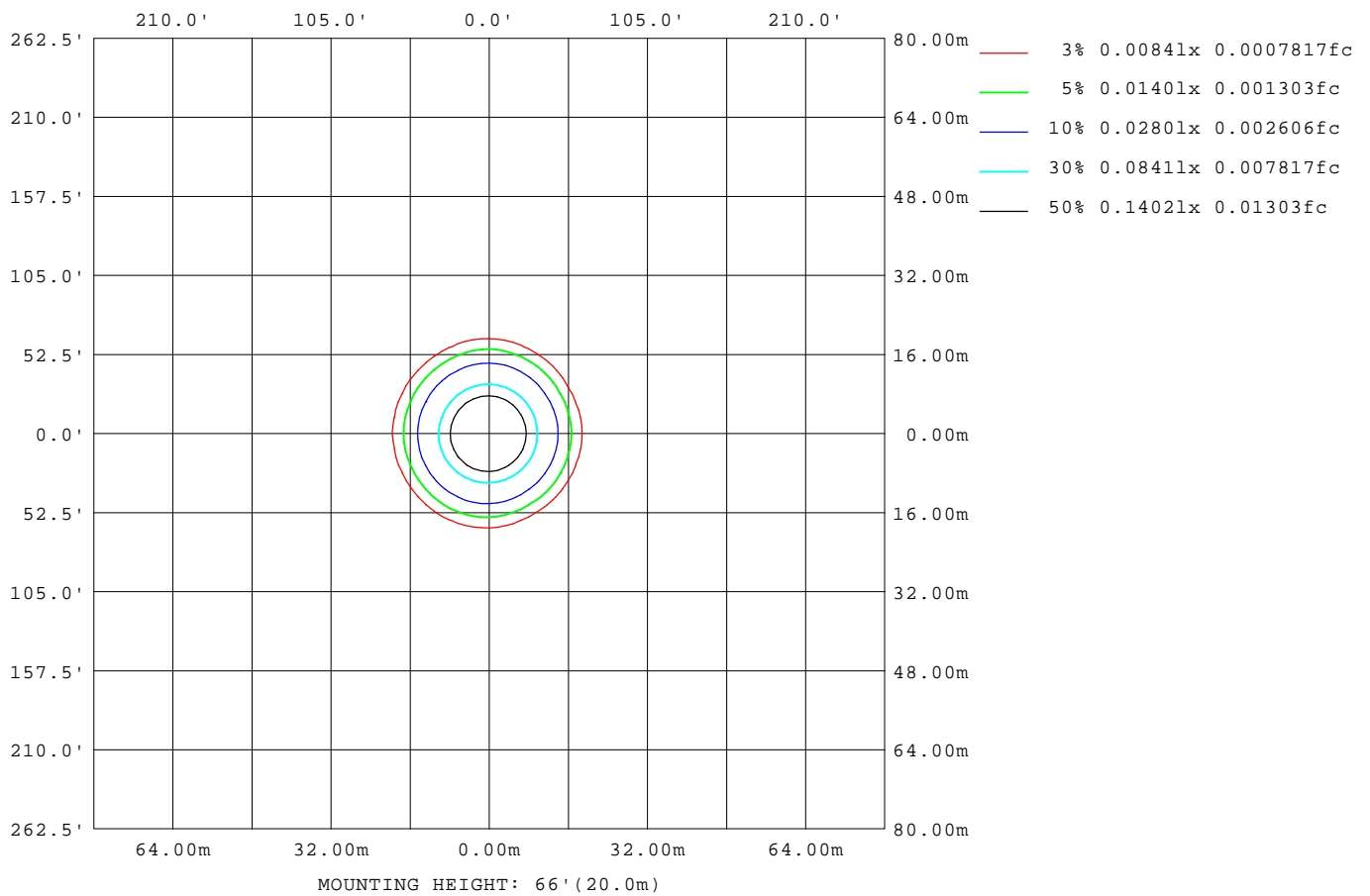

C Range: 0 - 360DEG
C Interval: 30.0DEG
Test Speed: HIGH
Temperature: 25.3 °C
Operators: zoe
Test Date: 2024-10-16

Range: 0 - 180DEG
Interval: 1.0DEG
Test System: EVERFINE GO-SPEX500_V1 SYSTEM V2.00.461
Humidity: 65.0%
Test Distance: 3.160m [K=1.0000]
Remarks: LAMP: BXEX-30G-11H-3A-00-0-0 Ra: 90
LENS: 38R
NOT DRIVER: 300mA
30minutes warm-up

LED Avg.L Report

Test:U:2.9238V I:0.3000A P:0.8771W PF:1.0000 Freq:49.99Hz Lamp Flux:99.5902x1 lm		
NAME: 2468.105	TYPE:	WEIGHT:
SPEC.: 3000K	DIM.:	SERIAL No.: 2410161249
MFR.: RISE	SUR.: 0.00005024m2	Shielding Angle:

AvgL	cd/m2
L_0~180(65)av	42183
L_0~180(75)av	19792
L_0~180(85)av	8115
L_90~270(65)av	42124
L_90~270(75)av	19585
L_90~270(85)av	7996
L_45(65)av	38446
L_45(75)av	18444
L_45(85)av	8738

Standard: GB/T 29293-2012

C Range: 0 - 360DEG
C Interval: 30.0DEG
Test Speed: HIGH
Temperature:25.3℃
Operators:zoe
Test Date:2024-10-16

Range: 0 - 180DEG
Interval: 1.0DEG
Test System:EVERFINE GO-SPEX500_V1 SYSTEM V2.00.461
Humidity:65.0%
Test Distance:3.160m [K=1.0000]
Remarks: LAMP:BXEX-30G-11H-3A-00-0-0 Ra:90
LENS:38R
NOT DRIVER:300mA
30minutes warm-up

Planar Illuminance Curve

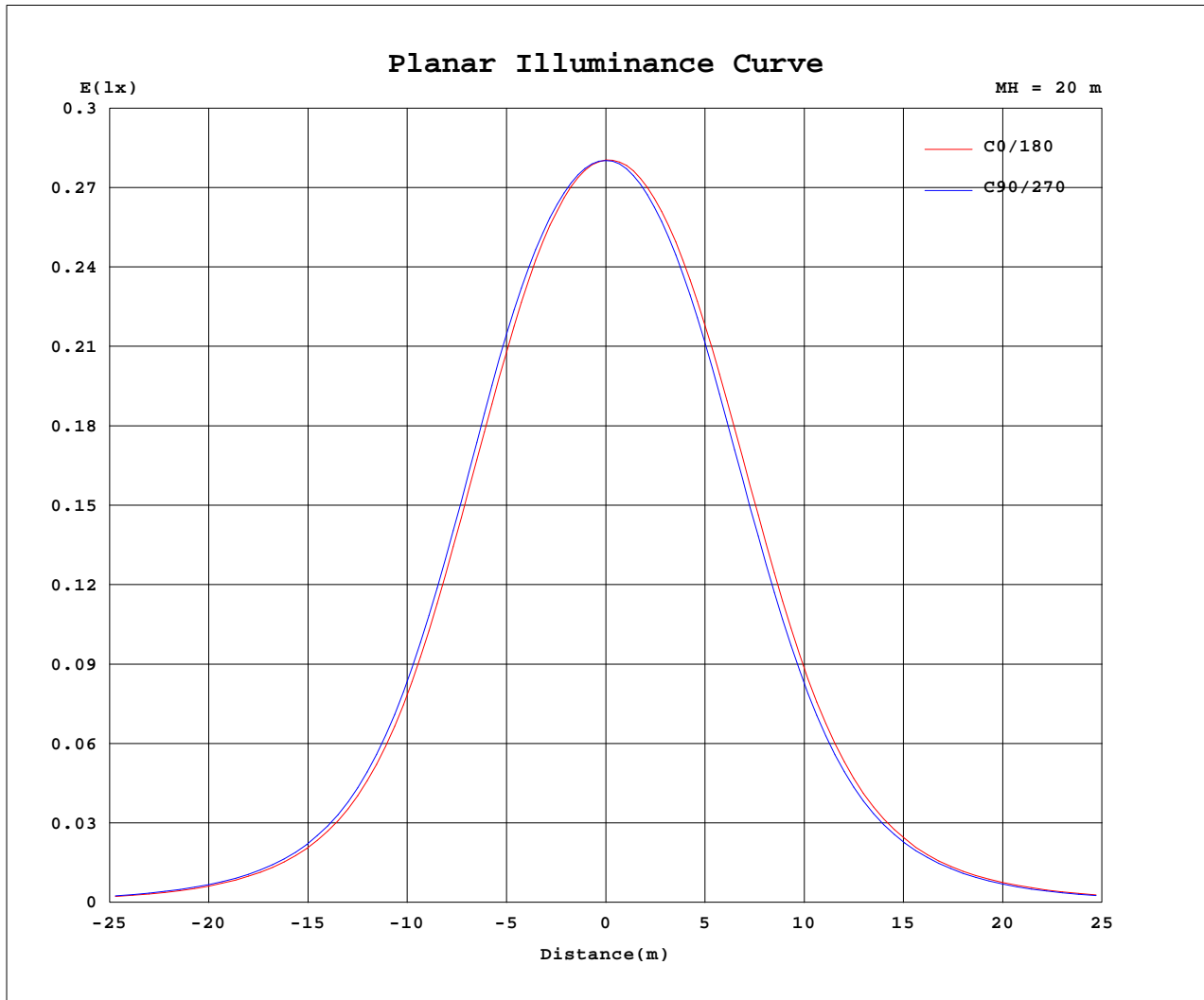

C Range: 0 - 360DEG
 C Interval: 30.0DEG
 Test Speed: HIGH
 Temperature: 25.3 °C
 Operators: zoe
 Test Date: 2024-10-16

Range: 0 - 180DEG
 Interval: 1.0DEG
 Test System: EVERFINE GO-SPEX500_V1 SYSTEM V2.00.461
 Humidity: 65.0%
 Test Distance: 3.160m [K=1.0000]
 Remarks: LAMP: BXEX-30G-11H-3A-00-0-0 Ra: 90
 LENS: 38R
 NOT DRIVER: 300mA
 30minutes warm-up



LUMINOUS DISTRIBUTION INTENSITY DATA

Test:U:2.9238V I:0.3000A P:0.8771W PF:1.0000 Freq:49.99Hz Lamp Flux:99.5902x1 lm		
NAME: 2468.105	TYPE:	WEIGHT:
SPEC.: 3000K	DIM.:	SERIAL No.: 2410161249
MFR.: RISE	SUR.: 0.00005024m2	Shielding Angle:

Table--1

UNIT: cd

C(DEG) (DEG)	0	30	60	90	120	150	180	210	240	270	300	330						
0	112	112	112	112	112	112	112	112	112	112	112	112						
5	109	110	110	110	110	111	111	110	110	110	110	109						
10	102	102	102	103	104	104	104	104	103	102	102	101						
15	88.1	88.9	89.1	91.2	91.5	92.3	92.8	92.0	90.9	89.7	88.4	87.7						
20	70.1	70.5	71.4	73.1	74.6	75.4	75.9	74.4	73.5	71.9	71.0	69.9						
25	49.8	50.2	51.0	52.8	54.5	55.5	55.7	54.0	53.4	52.2	50.9	49.7						
30	32.1	32.1	32.6	34.5	36.0	36.5	37.0	35.6	35.1	34.4	33.1	31.8						
35	19.7	19.5	19.5	21.1	22.2	22.4	23.0	22.1	21.6	21.5	20.3	19.4						
40	11.9	11.5	11.5	12.7	13.3	13.3	14.0	13.5	13.0	13.2	12.2	11.4						
45	7.10	6.77	6.76	7.71	8.02	7.97	8.61	8.19	7.80	7.98	7.20	6.65						
50	4.14	3.93	3.96	4.63	4.83	4.73	5.24	4.90	4.58	4.72	4.19	3.81						
55	2.37	2.26	2.30	2.74	2.86	2.80	3.12	2.87	2.64	2.73	2.40	2.17						
60	1.34	1.28	1.31	1.60	1.68	1.64	1.82	1.65	1.50	1.55	1.35	1.23						
65	0.76	0.72	0.75	0.92	0.95	0.95	1.03	0.94	0.84	0.87	0.76	0.69						
70	0.41	0.39	0.42	0.52	0.54	0.54	0.58	0.53	0.47	0.47	0.41	0.38						
75	0.20	0.20	0.22	0.27	0.28	0.29	0.31	0.28	0.25	0.24	0.21	0.19						
80	0.09	0.09	0.10	0.13	0.14	0.15	0.15	0.14	0.12	0.11	0.10	0.09						
85	0.01	0.01	0.03	0.04	0.06	0.07	0.06	0.06	0.05	0.03	0.02	0.02						
90	0.00	0.00	0.00	0.00	0.00	0.00	0.00	0.00	0.00	0.00	0.00	0.00						
95	0.00	0.00	0.00	0.00	0.00	0.00	0.00	0.00	0.00	0.00	0.00	0.00						
100	0.00	0.00	0.00	0.00	0.00	0.00	0.00	0.00	0.00	0.00	0.00	0.00						
105	0.00	0.00	0.00	0.00	0.00	0.00	0.00	0.00	0.00	0.00	0.00	0.00						
110	0.00	0.00	0.00	0.00	0.00	0.00	0.00	0.00	0.00	0.00	0.00	0.00						
115	0.00	0.00	0.00	0.00	0.00	0.00	0.00	0.00	0.00	0.00	0.00	0.00						
120	0.00	0.00	0.00	0.00	0.00	0.00	0.00	0.00	0.00	0.00	0.00	0.00						
125	0.00	0.00	0.00	0.00	0.00	0.00	0.00	0.00	0.00	0.00	0.00	0.00						
130	0.00	0.00	0.00	0.00	0.00	0.00	0.00	0.00	0.00	0.00	0.00	0.00						
135	0.00	0.00	0.00	0.00	0.00	0.00	0.00	0.00	0.00	0.00	0.00	0.00						
140	0.00	0.00	0.00	0.00	0.00	0.00	0.00	0.00	0.00	0.00	0.00	0.00						
145	0.00	0.00	0.00	0.00	0.00	0.00	0.00	0.00	0.00	0.00	0.00	0.00						
150	0.00	0.00	0.00	0.00	0.00	0.00	0.00	0.00	0.00	0.00	0.00	0.00						
155	0.00	0.00	0.00	0.00	0.00	0.00	0.00	0.00	0.00	0.00	0.00	0.00						
160	0.00	0.00	0.00	0.00	0.00	0.00	0.00	0.00	0.00	0.00	0.00	0.00						
165	0.00	0.00	0.00	0.00	0.00	0.00	0.00	0.00	0.00	0.00	0.00	0.00						
170	0.00	0.00	0.00	0.00	0.00	0.00	0.00	0.00	0.00	0.00	0.00	0.00						
175	0.00	0.00	0.00	0.00	0.00	0.00	0.00	0.00	0.00	0.00	0.00	0.00						
180	0.00	0.00	0.00	0.00	0.00	0.00	0.00	0.00	0.00	0.00	0.00	0.00						

C Range: 0 - 360DEG
C Interval: 30.0DEG
Test Speed: HIGH
Temperature:25.3℃
Operators:zoe
Test Date:2024-10-16

Range: 0 - 180DEG
Interval: 1.0DEG
Test System:EVERFINE GO-SPEX500_V1 SYSTEM V2.00.461
Humidity:65.0%
Test Distance:3.160m [K=1.0000]
Remarks: LAMP:BXEX-30G-11H-3A-00-0-0 Ra:90
LENS:38R
NOT DRIVER:300mA
30minutes warm-up